

1. Altsaxófónn

# Brennið þið vitar

höf. Páll Ísólfsson  
úts. Ellert Karlsson

Andante

# 1. Altsaxófonn

D

*mf*

*CRESC.*

*f*

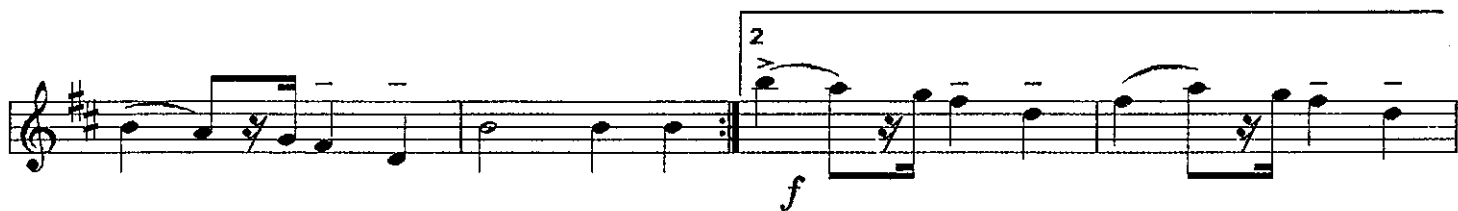

*f*

E

*mp*

*ff*

*p*

*cresc.*

*molto*

*fff*

*rit.*