

# Fyrsta haustlægðin

Höfundur lags: Kári Húnfjörð  
Útsetning: Kári Húnfjörð

Allegretto ♩ = 104

*mf*

**2**

*f*

*mf*

**4** Klappa

*p*

Búa til storm-hljóð (kviss)

*f* Klappa á fætur

Klappa

*p*

**4**

*mf = ff* *mf = ff* *mf = ff* *mf = ff* *mf = ff* *mf = ff* *f*

*ff*

**2**

**2**

*ff*

## Fyrsta haustlægðin

Höfundur lags: Kári Húnfjörð  
Útsetning: Kári Húnfjörð

Allegretto ♩ = 104

*mf*

**2**

*f*

*mf*

**4** Klappa

*p*

Búa til storm-hljóð (kviss)

*f* Klappa á fætur

Klappa

*p*

**4**

*mf = ff* *mf = ff* *mf = ff* *mf = ff* *mf = ff* *mf = ff* *f*

*ff*

**2**

**2**

*ff*

# Fyrsta haustlægðin

Höfundur lags: Kári Húnfjörð  
Útsetning: Kári Húnfjörð

Allegretto ♩ = 104

6

4

Klappa

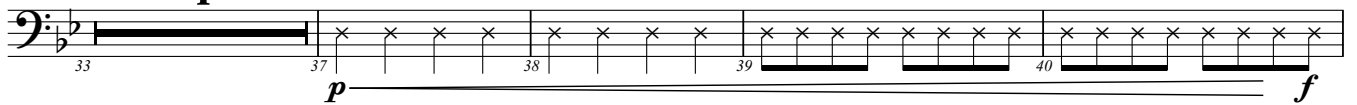

Búa til storm-hljóð (kviss)

Klappa

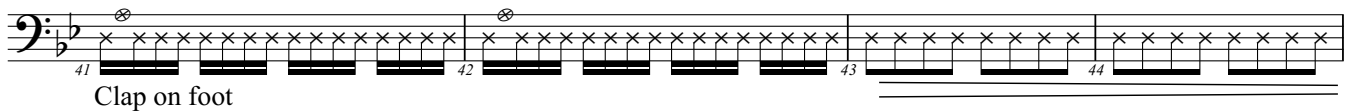

Clap on foot

4

# Fyrsta haustlægðin

Höfundur lags: Kári Húnfjörð  
Útsetning: Kári Húnfjörð

Allegretto ♩ = 104

## Fyrsta haustlægðin

Höfundur lags: Kári Húnfjörð  
Útsetning: Kári Húnfjörð

Allegretto ♩ = 104

*mf*

**2**

*f*

*mf*

**4** Klappa

*p*

Búa til storm-hljóð (kviss)

*f* **41** Klappa á fætur

Klappa

*p* **4**

*mf* < *ff* *mf* < *ff* *mf* < *ff* *mf* < *ff* *mf* < *ff* *mf* < *ff* *f*

**2**

**2**

*ff*

# Fyrsta haustlægðin

Höfundur lags: Kári Húnfjörð  
Útsetning: Kári Húnfjörð

Allegretto ♩ = 104

6

7 8 9 10 11 12

*mf*

13 14 15 16 17 18 19

*f*

20 21 22 23 24 25 26

*mf*

27 28 29 30 31 32

Klappa

4

33 37 38 39 40

*p* *f*

Búa til storm-hljóð (kviss)

Klappa

41 42 43 44

*p* *f*

Klappa á fætur

4

45 46 47 51 52 53 54

*p* *mf < ff* *mf < ff* *mf < ff* *mf < ff*

55 56 57 58 59 60 61

*mf < ff* *mf < ffs* *f*

62 63 64 65 66 67 68

69 70 71 72 73

74 75 76 77 78

*ff*

# Fyrsta haustlægðin

Höfundur lags: Kári Húnfjörð  
Útsetning: Kári Húnfjörð

Allegretto ♩ = 104

# Fyrsta haustlægðin

Höfundur lags: Kári Húnfjörð  
Útsetning: Kári Húnfjörð

Allegretto ♩ = 104

*mf*

*f*

*mf*

**2**

**4** Klappa

*p*

Búa til storm-hljóð (kviss)

*f* Klappa á fætur

Klappa

*p*

*mf < ff* *mf < ff* *mf < ff* *mf < ff* *mf < ff* *mf < ff* *f*

*ff*

# Fyrsta haustlægðin

Höfundur lags: Kári Húnfjörð  
Útsetning: Kári Húnfjörð

Allegretto ♩ = 104

6

7 8 9 10 11 12

*mf*

13 14 15 16 17 18 19

*f*

20 21 22 23 24 25 26

*mf*

27 28 29 30 31 32

Klappa

4

33 37 38 39 40

*p* *f*

Búa til storm-hljóð (kviss)

Klappa

41 42 43 44

*p* *f*

Klappa á fætur

4

45 46 47 51 52 53 54

*p* *mf < ff* *mf < ff* *mf < ff* *mf < ff*

55 56 57 58 59 60 61

*mf < ff* *mf < ff* *f*

62 63 64 65 66 67 68

69 70 71 72 73

74 75 76 77 78

*ff*

# Fyrsta haustlægðin

Höfundur lags: Kári Húnfjörð  
Útsetning: Kári Húnfjörð

Allegretto ♩ = 104

## Fyrsta haustlægðin

Höfundur lags: Kári Húnfjörð  
Útsetning: Kári Húnfjörð

Allegretto ♩ = 104

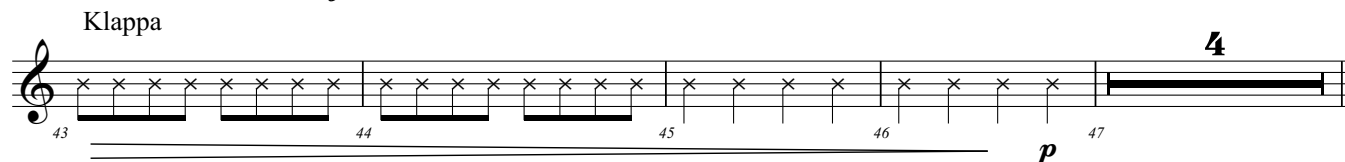
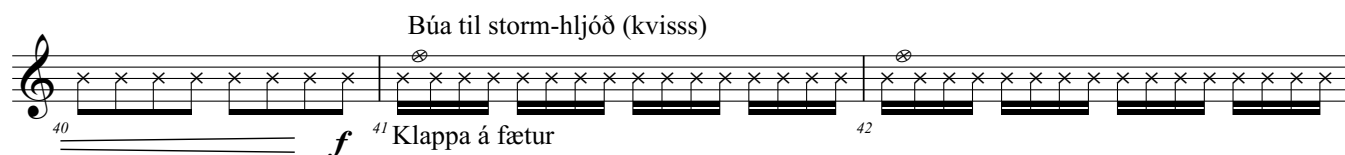

# Fyrsta haustlægðin

Höfundur lags: Kári Húnfjörð  
Útsetning: Kári Húnfjörð

Allegretto ♩ = 104

1 2 3 4 5 6 7 8

*mf*

9 10 11 12 13 14 15 16

*mf*

17 18 19 20 21 22 23

*f*

24 25 27 28 29 30

*mf*

31 32 33 37 38 39

*p*

Klappa

40 41 42

*f*

Klappa á fætur

43 44 45 46 47

*p*

Klappa

51 52 53 54 55 56 57 58

*mf=ff mf=ff mf=ff mf=ff mf=ff mf=ff f*

59 60 61 62 63 64 65

66 67 69 70 71 72

*mf*

73 74 75 76 77 78

*ff*

# Fyrsta haustlægðin

Höfundur lags: Kári Húnfjörð  
Útsetning: Kári Húnfjörð

Allegretto ♩ = 104

*mf*

*f*

*mf*

**2**

**4** Klappa

*p*

Búa til storm-hljóð (kviss)

*f* Klappa á fætur

Klappa

*p*

**2**

*mf = ff* *mf = ff* *mf = ff* *mf = ff* *mf = ff* *mf = ff* *f*

*ff*

# Fyrsta haustlægðin

Höfundur lags: Kári Húnfjörð  
Útsetning: Kári Húnfjörð

Allegretto ♩ = 104

# Fyrsta haustlægðin

Höfundur lags: Kári Húnfjörð  
Útsetning: Kári Húnfjörð

Allegretto ♩ = 104

1 2 3 4 5 6 7 8

9 10 11 12 13 14 15 16

17 18 19 20 21 22 23

24 25 27 28 29 30

31 32 33 37 38 39

40 41 42

43 44 45 46 47

51 52 53 54 55 56 57 58

59 60 61 62 63 64 65

66 67 69 70 71 72

73 74 75 76 77 78

# Fyrsta haustlægðin

Höfundur lags: Kári Húnfjörð  
Útsetning: Kári Húnfjörð

Allegretto ♩ = 104  
6

7 8 9 10 11 12

*mf*

13 14 15 16 17 18 19

*f*

20 21 22 23 24 25 26

*mf*

27 28 29 30 31 32

4 Klappa

33 37 38 39 40

*p* *f*

Búa til storm-hljóð (kviss)

Klappa

41 42 43 44

*p* *f*

Klappa á fætur

4

45 46 47 51 52 53 54

*p* *mf < ff* *mf < ff* *mf < ff* *mf < ff*

55 56 57 58 59 60 61

*mf < f* *mf < ff* *f*

62 63 64 65 66 67 68

69 70 71 72 73

74 75 76 77 78

*ff*

# Fyrsta haustlægðin

Höfundur lags: Kári Húnfjörð  
Útsetning: Kári Húnfjörð

Allegretto ♩ = 104  
**6**

7 *mf* 8 9 10 11 12  
13 14 15 16 *f* 17 18 19  
20 21 22 23 24 *mf* 25 26  
27 28 29 30 31 32

**4** Klappa

33 37 *p* 38 39 40 *f*

Búa til storm-hljóð (kvisss)

Klappa

41 42 43 44

Klappa á fætur

**4**

45 46 *p* 47 51 *mf < ff* 52 *mf < ff* 53 *mf < ff* 54 *mf < ff*

55 *mf < ff* 56 *mf < ff* 57 *f* 58 59 60 61

62 63 64 65 66 67 68

69 70 71 72 73

74 75 76 77 *ff* 78

Trommur

# Fyrsta haustlægðin

Höfundur lags: Kári Húnfjörð

Útsetning: Kári Húnfjörð

Allegretto ♩ = 104

6

*mf mf*

*f*

Simbali

*mf*

*p*

*p*

*f*

*p*

Snerill  
á kantinn

*p*

*f*

*p*

*f*

© 2012 SÍSL

Heimilt er að ljósrita þessa útsetningu til eigin nota,  
en ekki til að lána, gefa eða selja þriðja aðila.

43 44 45 46 47

48 49 50 51 52

*p* *f* *p* *f* *mf* *ff* *mf* *ff*

53 54 55 56 57

*mf* *ff* *mf* *ff* *mf* *ff* *f*

64 65 66 67 68

Simbali

76 77 78

*ff*

# Fyrsta haustlægðin

Höfundur lags: Kári Húnfjörð  
Útsetning: Kári Húnfjörð

**Allegretto** ♩ = 104

7

*mf*

8 9 10 11 12 13 14

15 16 17 18 19 20 21

*f*

22 23 24 25 26 27

*mf*

28 29 30 31 32

33 34 35 36 37 38 39

*p* *f* *p* *f* *p*

**Klappa**

40 41 42 43

*f* **Klappa á fætur** **Klappa**

44 45 46 47 48 49

*p* *p* *f* *p* *f* *p* *f*

50 51 52 53 54 55

*p* *f* *mf* *ff* *mf* *ff* *mf* *ff* *mf* *ff* *mf* *ff*

56 57 58 59 60 61 62

*mf* *ff* *f*

63 64 65 66 67 68

69 70 71 72 73

74 75 76 77 78

*ff*

# Fyrsta haustlægðin

Höfundur lags: Kári Húnfjörð  
Útsetning: Kári Húnfjörð

**Allegretto** ♩ = 104

7

*mf*

8 9 10 11 12 13 14

15

*f*

16 17 18 19 20 21

22 23 24 25 26 27

*mf*

28 29 30 31 32

**Klappa**

33 34 35 36 37 38 39

*p* *p* *p* *f* *p*

**Búa til storm-hljóð (kviss)**

**Klappa**

40 41 42 43

*f* Klappa á fætur

44 45 46 47 48 49

*p* *p* *f* *p* *f* *p* *f*

50 51 52 53 54 55

*p* *f* *mf* *ff* *mf* *ff* *mf* *ff* *mf* *ff*

56 57 58 59 60 61 62

*mf* *ff* *f*

63 64 65 66 67 68 69

70 71 72 73 74

75 76 77 78

*ff*

# Fyrsta haustlægðin

Höfundur lags: Kári Húnfjörð  
Útsetning: Kári Húnfjörð

Allegretto ♩ = 104

# Fyrsta haustlægðin

Höfundur lags: Kári Húnfjörð

Útsetning: Kári Húnfjörð

Allegretto ♩ = 104

