

46 *ff*

50 **Cup Mute** **13** *f*

66

69 **2**

74

78 **Senza Sordini** **1** *ff*

82 **1**

86 **1**

89

92

97

102

107

112

118

123

128

136

141

146

152

159

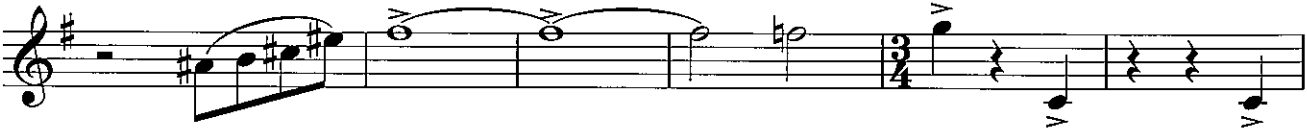

165

