

Bass Trombone

Jingle Bells

the sleigh leaving platform.....

Allegretto ♩ = c.126.

arranged Gordon Saville.

37

43

48

54

67

74

78

87

93

98

105

110

117

122

126

130

136

141

146

152

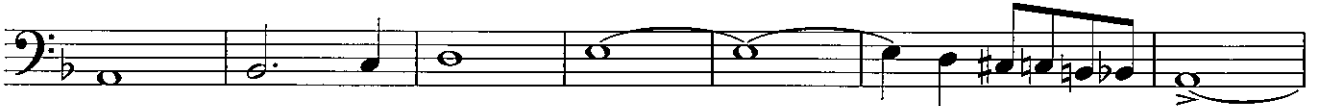

159

165

