

Pikkólóflauta

# Frímannsvísur

Röndóttá mæi - Saurlífisseggur -  
Honey, Will You Marry Me

Höfundar tónlistar: Jakob Frímann Magnússon  
og Valgeir Guðjónsson  
Útsetning: Össur Geirsson

♩ = 120

2 3 6 9 10 11 12 13 14 15 16 17 22 23 24 25 28 29 30 31 32 33 34 35 36 37 38 39 40 41 42 43 44 46 Dixie (swing, ♩ = 132) 48 49 50 51 52 53 54 55 56 57

*mf* *f* *mf*

1. trm 2. trm

© 2013 SÍSL

Heimilt er að ljósrita þessa útsetningu til eigin nota,  
en ekki til að lána, gefa eða selja þriðja aðila.

61 2 5

58 59 66 67

73 2

68 69 71 72 73 74 75 76 77 78

81 3

79 80 81 82

89 3 3 3 3

83 84 85 86 87 88

96 Swing (♩ = 148) 2 2

89 90 91 92 93 94

104 8 112 2 4

95 96 97 98 99 100 101 102

120 8 128 2 4

103 104 105 106 107 108 109 110 111 112 113 114 115 116

136 137 138 139 140

117 118 119 120 121 122 123 124 125 126 127 128 129 130 131 132 133 134 135 136 137 138 139 140

136 137 138 139 140

136 137 138 139 140

136 137 138 139 140

136 137 138 139 140

Flauta

# Frímannsvísur

Röndóttu mær - Saurlífisseggur -  
Honey, Will You Marry Me

Höfundar tónlistar: Jakob Frímann Magnússon  
og Valgeir Guðjónsson  
Útsetning: Össur Geirsson

♩ = 120

© 2013 SÍSL

Heimilt er að ljósrita þessa útsetningu til eigin nota,  
en ekki til að lána, gefa eða selja þriðja aðila.

48 *f* 49 50 51 52 *mf*

53 54 55 56 57 *mf*

58 59 61 62 63 *f* *mf*

64 65 66 67 68 *mf*

69 71 72 73 74 *f* *mf*

75 76 77 78 79 *mf* *mp*

80 81 82 83 84 *f* *mf*

85 86 87 88 89 *mf*

Swing (♩ = 148)

Óbó

# Frímannsvísur

Röndóttá mæR - Saurlífisseggur -  
Honey, Will You Marry Me

Höfundar tónlistar: Jakob Frímann Magnússon  
og Valgeir Guðjónsson  
Útsetning: Össur Geirsson

♩ = 120

2 3 6 7 8 9 10 11 12 13 14 15 16 17 18 19 20 22 23 24 25 27 28 29 30 31 32 33 34 35 36 37 38 39 40 41 42 43 44 45 46 47 48 49 50 51 52 53 54 55 56 57 58 59 61 62 63 64 65

*f* *mf* *mf* *f* *mf* *f* *mf* *f*

1. trm 2. trm

46 Dixie (swing, ♩ = 132)

73

76 3 77 78 79 3 3 3 80 f

81 3 82 83 84 3 85 88 3 mf

89 Swing (♩ = 148) 90 91 92 93 f 94 95

96 97 98 99 100 101 f

104 102 103 105 3 108 mf

112 109 110 111 113 114 f

120 115 116 117 118 119 8

128 129 130 131 132 133 f

134 135 136 137 138 139 140

Fagott

# Frímannsvísur

Röndóttu mæ - Saurlífisseggur -  
Honey, Will You Marry Me

Höfundar tónlistar: Jakob Frímann Magnússon  
og Valgeir Guðjónsson  
Útsetning: Össur Geirsson

♩ = 120

**46** Dixie (swing, ♩ = 132)

**53**

**61**

**73**

**81**

**89**

Swing (♩ = 148)

96

104

112

120

128

Klarinett 1

# Frímannsvísur

Röndóttu mær - Saurlífisseggur -  
Honey, Will You Marry Me

Höfundar tónlistar: Jakob Frímann Magnússon  
og Valgeir Guðjónsson  
Útsetning: Össur Geirsson

$\text{♩} = 120$

2 3 6 7 8

9 10 11 12

13 14 15 16

18 19 20 21 22

23 24 26 27

28 29 30 31 32

33 34 35 36

37 38 39 40 41

*f*

*mf*

*f*

1. *trm* 2. *trm*

46 Dixie (swing, ♩ = 132)  
2

42 43 44 45  
*mf*

48 49 50 51 52  
*f* *mf*

53 54 55 56 57  
*mf*

58 59 60 61 62  
*mf*

63 64 65 66 67 68  
*mf*

69 70 71 72 73 74 75  
*f*

76 77 78 79 80  
*mf* *mp* *f*

81 82 83 84 85  
*mf*

89

mf

91

Swing (♩ = 148)

f

96

f

104

mf

f

112

f

120

f

128

f

f

f

Klarinett 2

# Frímannsvísur

Röndóttu mær - Saurlífisseggur -  
Honey, Will You Marry Me

Höfundar tónlistar: Jakob Frímann Magnússon  
og Valgeir Guðjónsson  
Útsetning: Össur Geirsson

♩ = 120

2 3 6 7 8

**3**

*f*

9 10 11 12 13 14 15 16 17 18 19 20 21 22 23 24 25 26 27 28 29 30 31 32 33 34 35 36 37 38 39 40 41 42 43 44 45 46 47 48 49 50 51 52 53 54 55 56 57 58 59 60 61 62 63 64 65 66 67 68 69 70 71 72 73 74 75 76 77 78 79 80 81 82 83 84 85 86 87 88 89 90 91 92 93 94 95 96 97 98 99 100

*mf*

13 14 15 16 17 18 19 20 21 22 23 24 25 26 27 28 29 30 31 32 33 34 35 36 37 38 39 40 41 42 43 44 45 46 47 48 49 50 51 52 53 54 55 56 57 58 59 60 61 62 63 64 65 66 67 68 69 70 71 72 73 74 75 76 77 78 79 80 81 82 83 84 85 86 87 88 89 90 91 92 93 94 95 96 97 98 99 100

*mf*

18 19 20 21 22 23 24 25 26 27 28 29 30 31 32 33 34 35 36 37 38 39 40 41 42 43 44 45 46 47 48 49 50 51 52 53 54 55 56 57 58 59 60 61 62 63 64 65 66 67 68 69 70 71 72 73 74 75 76 77 78 79 80 81 82 83 84 85 86 87 88 89 90 91 92 93 94 95 96 97 98 99 100

*mf*

23 24 25 26 27 28 29 30 31 32 33 34 35 36 37 38 39 40 41 42 43 44 45 46 47 48 49 50 51 52 53 54 55 56 57 58 59 60 61 62 63 64 65 66 67 68 69 70 71 72 73 74 75 76 77 78 79 80 81 82 83 84 85 86 87 88 89 90 91 92 93 94 95 96 97 98 99 100

*mf*

28 29 30 31 32 33 34 35 36 37 38 39 40 41 42 43 44 45 46 47 48 49 50 51 52 53 54 55 56 57 58 59 60 61 62 63 64 65 66 67 68 69 70 71 72 73 74 75 76 77 78 79 80 81 82 83 84 85 86 87 88 89 90 91 92 93 94 95 96 97 98 99 100

*mf*

33 34 35 36 37 38 39 40 41 42 43 44 45 46 47 48 49 50 51 52 53 54 55 56 57 58 59 60 61 62 63 64 65 66 67 68 69 70 71 72 73 74 75 76 77 78 79 80 81 82 83 84 85 86 87 88 89 90 91 92 93 94 95 96 97 98 99 100

*f*

37 38 39 40 41 42 43 44 45 46 47 48 49 50 51 52 53 54 55 56 57 58 59 60 61 62 63 64 65 66 67 68 69 70 71 72 73 74 75 76 77 78 79 80 81 82 83 84 85 86 87 88 89 90 91 92 93 94 95 96 97 98 99 100

*f*

46 Dixie (swing, ♩ = 132)  
2

42 *mf* 43 44 45

48 *f* 49 50 51 52 *mf*

53

54 55 56 57

61

58 59 60 61 62

63 64 65 66 67 68

73

69 70 71 72 73 74 75 *f*

76 77 *mf* 78 79 80 *mp* *f*

81

82 83 84 85

89

86 87 88 90

*mf*

Swing (♩ = 148)

91 92 93 94 95

*f*

96

97 98 99 100 101

*f*

104

102 103 105 106

*mf*

107 108 109 110 111

112

113 114 115 116 117

*f*

120

118 119 121 122 123

128

124 125 126 127

*f*

129 130 131 132 133 134

135 136 137 138 139 140

Klarinett 3

# Frímannsvísur

Röndóttu mær - Saurlífisseggur -  
Honey, Will You Marry Me

Höfundar tónlistar: Jakob Frímann Magnússon  
og Valgeir Guðjónsson  
Útsetning: Össur Geirsson

$\text{♩} = 120$

3

*f*

9

*mf*

17

13 14 15 16

18

*mf*

25

23 24 26 27

*mf*

28 29 30 31 32

33

*f*

34 35 36

37 38 39 40 41

1. *tr*

2. *tr*

46 Dixie (swing, ♩ = 132)  
2

42 *mf* 43 44 45

48 *f* 49 50 51 52 *mf*

53

54 55 56 57 *mf*

61

58 59 60 61 62 *mf*

63 64 65 66 67 68 *mf*

73

69 70 71 72 73 74 75 *f*

76 77 78 79 80 *mf* *mp* *f*

81

82 83 84 85 *mf*

89

*mf*

Swing (♩ = 148)

*f*

96

*f*

104

*mf*

*f*

112

*f*

120

*f*

128

*f*

*f*

*f*

Bassaklarinett

# Frímannsvísur

Röndóttu mær - Saurlífisseggur -  
Honey, Will You Marry Me

Höfundar tónlistar: Jakob Frímann Magnússon  
og Valgeir Guðjónsson  
Útsetning: Össur Geirsson

♩ = 120

9

17

25

33

© 2013 SÍSL

Heimilt er að ljósrita þessa útsetningu til eigin nota,  
en ekki til að lána, gefa eða selja þriðja aðila.

**46** Dixie (swing, ♩ = 132)

**53**

**61**

**73**

**81**

**89**

Swing (♩ = 148)

96

96 *f* 97 98 99 100

104

101 102 103 *mf* 105

112

111 *f* 113 114 115

120

116 117 118 119

128

121 122 123 124 125 *f* 129 130

126 127 128 129 130

131 132 133 134 135 136 137 138 139 140

Altsaxófónn 1

# Frímannsvísur

Röndóttu mær - Saurlífisseggur -  
Honey, Will You Marry Me

Höfundar tónlistar: Jakob Frímann Magnússon  
og Valgeir Guðjónsson  
Útsetning: Össur Geirsson

♩ = 120

46 Dixie (swing, ♩ = 132)

42 44 45 47 48

*mf* *f*

53

49 50 51 52

*mf*

54 55 56 57 58

61

59 60 61 62 63 64 65

66 67 68 69 70

73

71 72 73 74 75

*f*

76 77 78 79 80

*mf* *mp* *f*

81

81 82 83 84 85 86

*mf*

89

87 88 90 91

Swing (♩ = 148) 96

92 93 94 95 97

*f* *f*

98 99 100 101 102

104

103 105 106 107

*mf*

108 109 110 111

*f*

113 114 115 116 117

120 8 128

118 119 129 130

*f*

131 132 133 134 135

136 137 138 139 140

# Frímannsvísur

Röndóttá mær - Saurlífisseggur -  
Honey, Will You Marry Me

Höfundar tónlistar: Jakob Frímann Magnússon  
og Valgeir Guðjónsson  
Útsetning: Össur Geirsson

♩ = 120

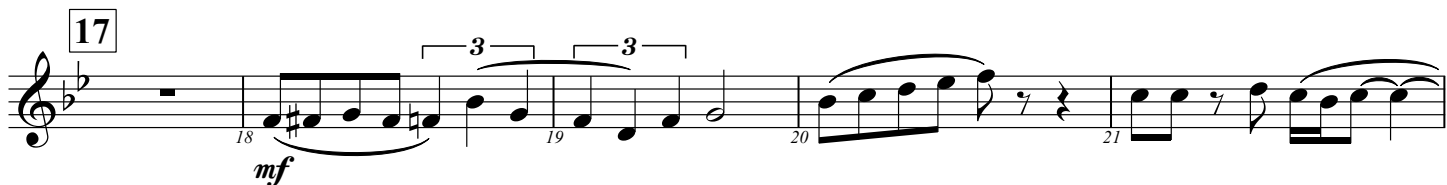
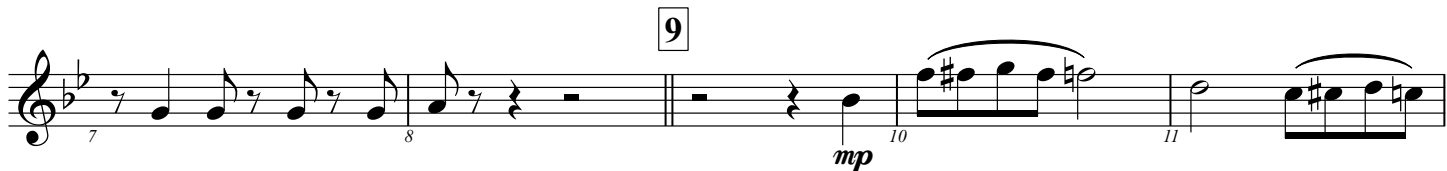

46 Dixie (swing, ♩ = 132)

53

61

73

81

89

Swing (♩ = 148) 96

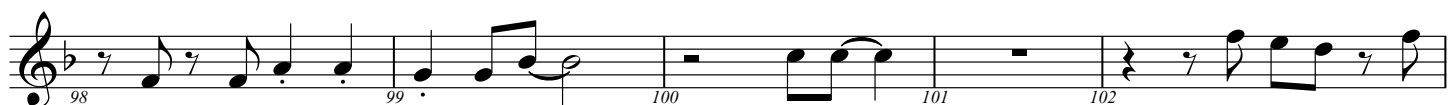
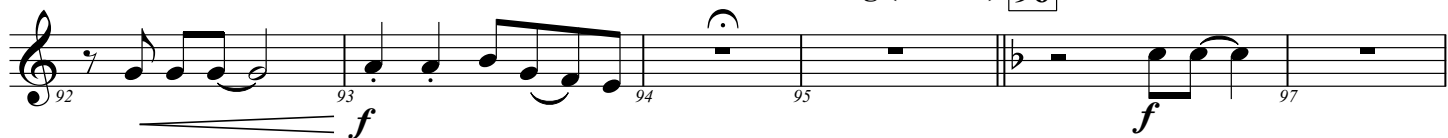

104

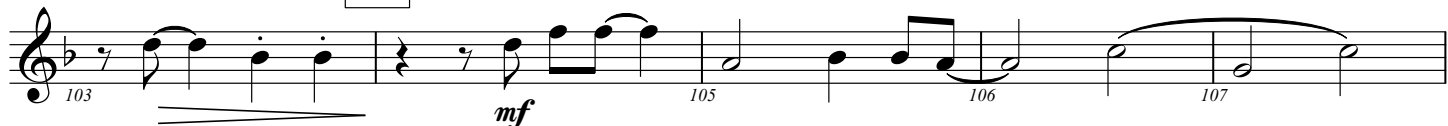

112

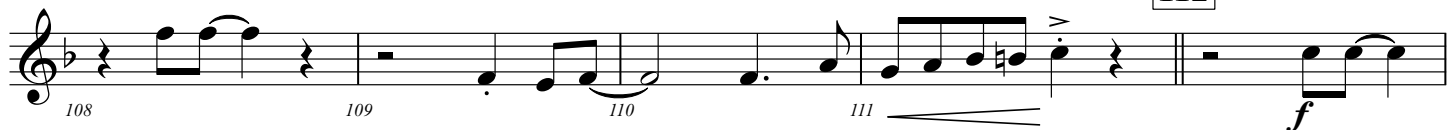

120

8

128

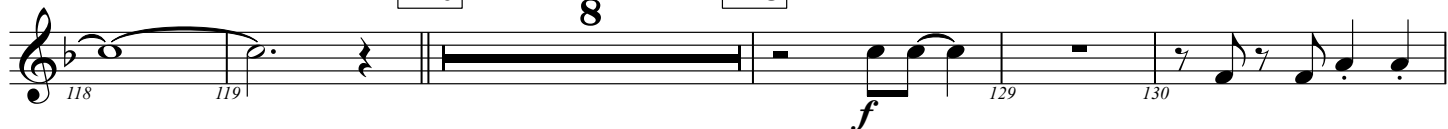

Tenórsaxófónn

# Frímannsvísur

Röndóttu mær - Saurlífisseggur -  
Honey, Will You Marry Me

Höfundar tónlistar: Jakob Frímann Magnússon  
og Valgeir Guðjónsson  
Útsetning: Össur Geirsson

♩ = 120

46 Dixie (swing, ♩ = 132)

42 43 45 48

*mf* *f*

53

49 50 51 52 54

*mf*

55 56 57 58 59 60

61

61 62 63 64 65 66

67 68 69 70 71

73

72 74 75 76

*f*

81

77 78 79 80

*mf* *mp* *f*

81 82 83 84 85 86 87

*mf*

89

88 90 91 92

Swing (♩ = 148)

96

93 *f* 94 95 97 *f*

98 99 100 101 102

104

103 105 *mf* 106 107

112

108 109 110 111 113 *f*

114 115 116 117 118 119

120

121 122 123 124

128

125 126 127 129 *f*

130 131 132 133 134 135

136 137 138 139 140

Barítónsaxófónn

# Frímannsvísur

Röndóttu mæ - Saurlífisseggur -  
Honey, Will You Marry Me

Höfundar tónlistar: Jakob Frímann Magnússon  
og Valgeir Guðjónsson  
Útsetning: Össur Geirsson

♩ = 120

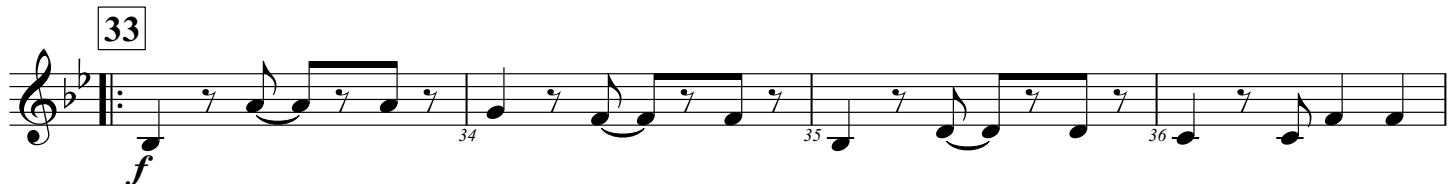
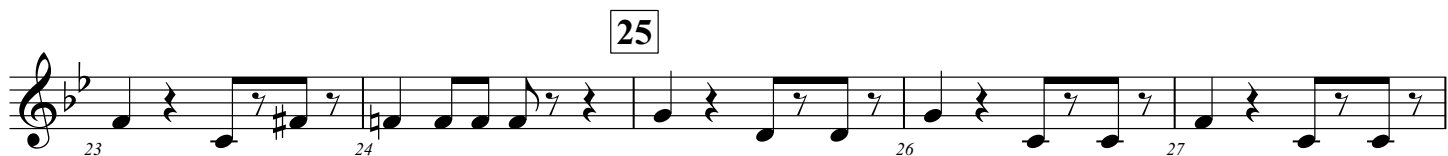

**46** Dixie (swing, ♩ = 132)

**53**

**61**

**73**

**81**

**89**

Swing (♩ = 148)

96

*f*

97 98 99 100

104

101 102 103 104 105

*mf*

106 107 108 109 110

112

111 112 113 114 115

*f*

120

116 117 118 119

121 122 123 124 125

128

126 127 128 129 130

*f*

131 132 133 134 135

136 137 138 139 140

Trompet 1

# Frímannsvísur

Röndóttu mær - Saurlífisseggur -  
Honey, Will You Marry Me

Höfundar tónlistar: Jakob Frímann Magnússon  
og Valgeir Guðjónsson  
Útsetning: Össur Geirsson

♩ = 120

*f* *mf*

9 8 17 *mf*

25 2 solo *mf*

tutti *f*

33

1. 2.

46 Dixie (swing, ♩ = 132) 2 3 *f*

53 *mf*

61 3

73 3

68 69 70 71 72

76 77 78 79 80

*f* *mp* *f*

81 82 83 84 85 86 87

*mf*

89 88 90 91 92 93

Swing (♩ = 148) *f*

96 94 95 97 98 99 100

*f*

104 101 102 103 105 106 107

*mf*

112 108 109 110 111 113

*f*

120 7 114 115 116 117 118 119

128 127 129 130 131 132 133

*f*

134 135 136 137 138 139 140

Trompet 2

# Frímannsvísur

Röndóttu mær - Saurlífisseggur -  
Honey, Will You Marry Me

Höfundar tónlistar: Jakob Frímann Magnússon  
og Valgeir Guðjónsson  
Útsetning: Össur Geirsson

$\text{♩} = 120$

*f* *mf*

9 8 17 25 3 33 46 Dixie (swing,  $\text{♩} = 132$ ) 53 61

1. 2.

*f* *mf*

73 3

68 69 70 71 72

76 77 78 79 80

*f* *mp* *f*

81 82 83 84 85 86 87

*mf*

89 90 91 92 93

*f*

Swing (♩ = 148) 96 97 99 100

*f*

104 105 106 107

*mf*

112 113

*f*

120 7

114 115 116 117 118 119

128 129 130 131 132 133

*f*

134 135 136 137 138 139 140

Trompet 3

# Frímannsvísur

Röndóttu mær - Saurlífisseggur -  
Honey, Will You Marry Me

Höfundar tónlistar: Jakob Frímann Magnússon  
og Valgeir Guðjónsson  
Útsetning: Össur Geirsson

♩ = 120

*f* *mf*

9 8 17 3 3 3 3 3 3

21 22 23 24 25 3

28 29 30 31 32 33 3 3

38 39 40 41 46 Dixie (swing, ♩ = 132) 3

42 43 44 47 48 53

55 56 57 58 59 60 61 3

62 63 64 65 66 67

73 3

68 69 70 71 72

3 3 3 3

76 77 80

81 3

82 83 84 85 86 87

89

88 90 91 92 93

Swing (♩ = 148) 96

94 95 97 98 99 100

104

101 103 105 106 107

112

108 109 110 111 113

120 7

115 116 117 119

128

127 129 131 132 133

135 137 138 139 140

F Horn 1

# Frímanna svísur

Röndóttu mæ - Saurlífisseggur -  
Honey, Will You Marry Me

Höfundar tónlistar: Jakob Frímanna Magnússon  
og Valgeir Guðjónsson  
Útsetning: Össur Geirsson

♩ = 120

*f*

9

*mf* *mp*

*mp*

17

*mf*

*mf*

25

*mf*

*mf*

33

1.

2.

46 Dixie (swing, ♩ = 132)

53

61

73

81

89

Swing (♩ = 148) **96**

91 93 94 95 97

*f* *f*

98 99 100 101 102

**104** 103 106 107 108

*f* *mf*

**112** 109 110 111 113

*f*

114 115 116 117 118 119

**120** 121 122 123 124

*f*

**128** 125 126 127 129

*f*

130 131 132 133 134 135

136 137 138 139 140

F Horn 2

# Frímanssvísur

Röndóttu mæð - Saurlífisseggur -  
Honey, Will You Marry Me

Höfundar tónlistar: Jakob Frímánn Magnússon  
og Valgeir Guðjónsson  
Útsetning: Össur Geirsson

♩ = 120

9

17

25

33

1.

2.

46 Dixie (swing, ♩ = 132)

53

61

4

73

81

89

Swing (♩ = 148) 96

91 93 94 95 97

*f* *f*

98 99 100 101 102

103 106 107

*f* *mf*

109 110 111 112 113

*f*

114 116 117 118 119

121 122 123 124

125 126 127 128 129

*f*

130 131 132 133 134 135

136 137 138 139 140

Es Horn 1

# Frímanna svísur

Röndóttu mér - Saurlífisseggur -  
Honey, Will You Marry Me

Höfundar tónlistar: Jakob Frímanna Magnússon  
og Valgeir Guðjónsson  
Útsetning: Össur Geirsson

♩ = 120

*f*

9

*mf* *mp*

*mp*

17

*mf*

24

25

*mf*

32

**33**

34 35 36 37 38

1. 2.

39 40 41 42 43

*mf*

**46** Dixie (swing, ♩ = 132)

44 45 47 48 49 50 51

*f*

**53**

52 54 55 56 57

*mf*

**61**

58 59 60 62 63 64

**4** **73**

65 69 70 71 72

*mf*

74 75 76 77 78

*f*

**81**

80 82 83 84

*mp* *f* *mf*

**89**

86 87 88 90

*f*

Swing (♩ = 148) **96**

91 93 94 95 97

*f*

98 99 100 101 102

**104**

103 106 107 108

*f* *mf*

**112**

109 110 111 113

*f*

114 115 116 117 118 119

**120**

121 122 123 124

**128**

125 126 127 129

*f*

130 131 132 133 134 135

136 137 138 139 140

Es Horn 2

# Frímannsvísur

Röndóttu mæð - Saurlífisseggur -  
Honey, Will You Marry Me

Höfundar tónlistar: Jakob Frímann Magnússon  
og Valgeir Guðjónsson  
Útsetning: Össur Geirsson

♩ = 120

*f*

9

*mf* *mp*

*mp*

17

*mf*

*mf*

25

*mf*

*mf*

33

1.

2.

46 Dixie (swing, ♩ = 132)

53

61

4

73

81

89

Swing (♩ = 148) **96**

91 93 *f* 94 95 *f* 97

98 99 100 101 102

**104** 103 106 *f* 107 108 *mf*

**112** 109 110 111 113 *f*

114 115 116 117 118 119

**120** 121 122 123 124

**128** 125 126 127 129 *f*

130 131 132 133 134 135

136 137 138 139 140

# Frímannsvísur

Röndóttu mær - Saurlífisseggur -  
Honey, Will You Marry Me

Höfundar tónlistar: Jakob Frímann Magnússon  
og Valgeir Guðjónsson  
Útsetning: Össur Geirsson

♩ = 120

1 2 3 4 5 6 7

*f* *mf*

8 9 10 11 12

*mp*

13 14 15 16

*mp* *mf*

17 18 19 20 21 22

23 24 25 26 27

*f*

28 29 30 31 32

33 34 35 36 37

*f*

38 39 40 41

42 43 44 45 46 47

*mf* *f*

**46** Dixie (swing, ♩ = 132)

53

61

73

81

89

Swing (♩ = 148)

96

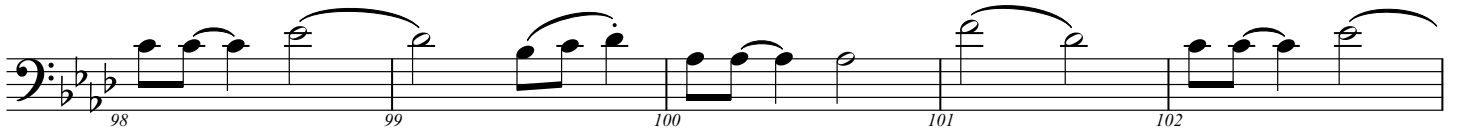
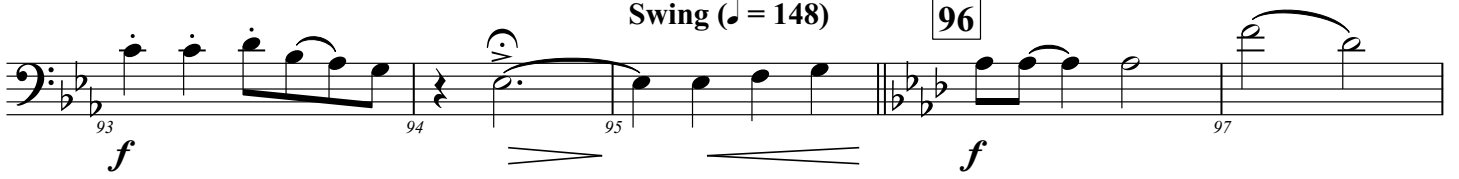

104

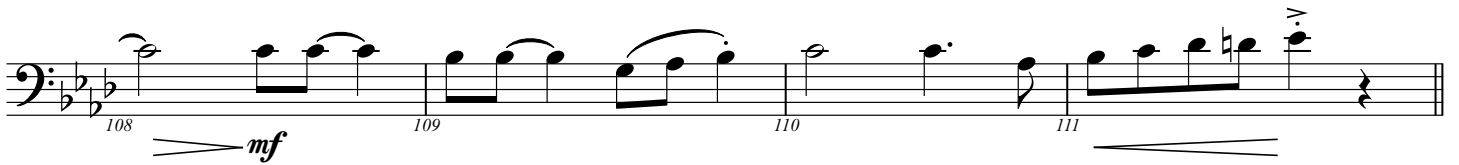
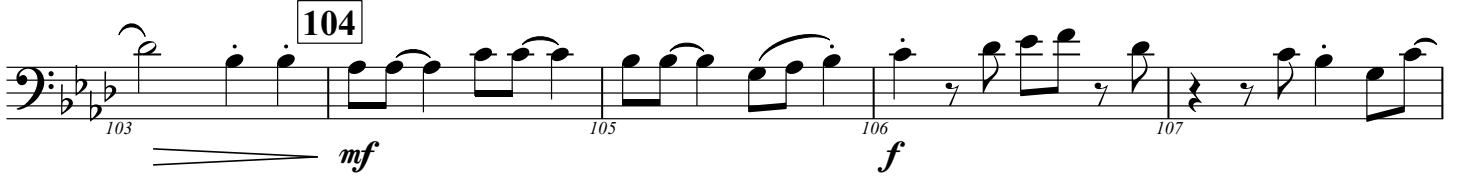

112

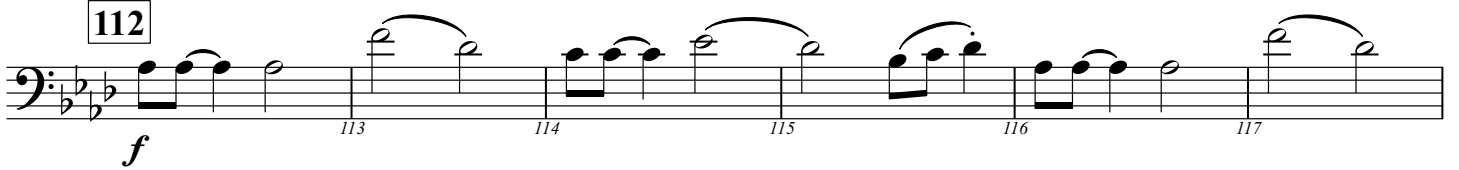

120

128

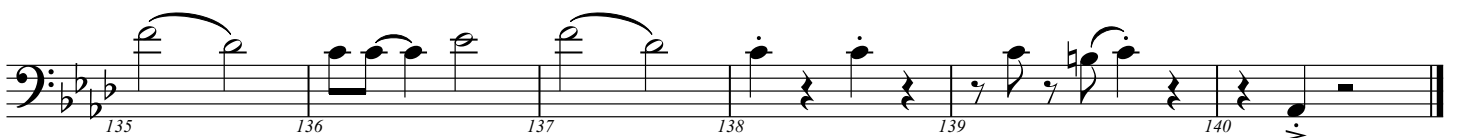

# Frímannsvísur

Röndóttu mær - Saurlífisseggur -  
Honey, Will You Marry Me

Höfundar tónlistar: Jakob Frímann Magnússon  
og Valgeir Guðjónsson  
Útsetning: Össur Geirsson

♩ = 120

1 2 3 4 5 6 7

*f* *mf*

8 10 11 12

*mp*

13 14 15 16

*mp* *mf*

18 19 20 21 22

23 24 26 27

*f*

28 29 30 31 32

*f*

33 34 35 36 37

*f*

38 39 40 41

*f*

42 43 44 45 47

*mf* *f*

46 Dixie (swing, ♩ = 132)

48 49 50 51 52

53

mf 54 55 56 57

61

58 59 60 61 62 63 64

65 66 67 68 69 70

73

mf 71 72 73 74 75 76

f mp f 77 78 79 80

81

mf 81 82 83 84 85 86

89

87 88 89 90 91 92

Swing (♩ = 148)

96

104

112

120

128

Barítónhorn

# Frímannsvísur

Röndóttu mær - Saurlífisseggur -  
Honey, Will You Marry Me

Höfundar tónlistar: Jakob Frímann Magnússon  
og Valgeir Guðjónsson  
Útsetning: Össur Geirsson

♩ = 120

**46** Dixie (swing, ♩ = 132)

**53**

**61**

**73**

**81**

**89**

Swing (♩ = 148)

96

104

112

120

128

*f*

Barítónhorn

# Frímannsvísur

Röndóttu mær - Saurlífisseggur -  
Honey, Will You Marry Me

Höfundar tónlistar: Jakob Frímann Magnússon  
og Valgeir Guðjónsson  
Útsetning: Össur Geirsson

♩ = 120

2 3 4 *f* 5 *mf* 6 7

8 *mp* 9 10 11 12

13 *mp* 14 15 16 *mf* 17

18 19 20 21 22

23 24 *f* 25 26 27

28 29 30 31 32

33 34 35 36 37

38 39 40 41

**46** Dixie (swing, ♩ = 132)

Swing (♩ = 148)

96

104

112

120

128

Túba

# Frímannsvísur

Röndóttu mær - Saurlífisseggur -  
Honey, Will You Marry Me

Höfundar tónlistar: Jakob Frímann Magnússon  
og Valgeir Guðjónsson  
Útsetning: Össur Geirsson

♩ = 120

**46** Dixie (swing, ♩ = 132)

**61**

**73**

**81**

**89**

Swing (♩ = 148)

96

104

112

120

128

Rafbassi

# Frímannsvísur

Röndóttu mær - Saurlífisseggur -  
Honey, Will You Marry Me

Höfundar tónlistar: Jakob Frímann Magnússon  
og Valgeir Guðjónsson  
Útsetning: Össur Geirsson

♩ = 120

1 2 3 4 5 6 7

*f* *mf*

8 9 10 11 12

*mp*

13 14 15 16

*mp* *mf*

17 18 19 20 21 22

23 24 25 26 27

*mp* *mf*

28 29 30 31 32

*mp* *mf*

33 34 35 36

*f*

37 38 39 40 41

*mf*

46 Dixie (swing, ♩ = 132)

53

61

73

81

89

Swing (♩ = 148)

96

104

112

120

128

Trommur

# Frímannsvísur

Röndóttu mær - Saurlífisseggur -  
Honey, Will You Marry Me

Höfundar tónlistar: Jakob Frímann Magnússon  
og Valgeir Guðjónsson  
Útsetning: Össur Geirsson

♩ = 120

46 Dixie (swing, ♩ = 132)

á kantinn

ride

2 3

*f*

47 48 49 50 51

53

*mf*

52 54 55

56 57 58 59 60

61 hi-hat

2 3 4

62 63 64

ride

2 3 4 5

65 66 67 68 69 70

73

2 3 4

71 72 74 75 76

3 3 3 3

*mp* *f*

77 78 79 80

81 hi-hat

2 3 4

82 83 84

ride

2 3

85 86 87 88

89

2 3 4

90 91 92 93

Swing (♩ = 148)

96

94 95 96 97 98 99

*mf*

100 101 102 103

104

104 105 106 107 108 109 110

*mf*

112

111 112 113 114 115 116 117

*ff* *mf*

120

118 119 120 121 122

*f*

123 124 125 126 127

*mf*

128

128 129 130 131 132 133 134 135

*mf*

136 137 138 139 140

*mf*

Slagverk

# Frímannsvísur

Röndóttá mæR - Saurlífisseggur -  
Honey, Will You Marry Me

Höfundar tónlistar: Jakob Frímann Magnússon  
og Valgeir Guðjónsson  
Útsetning: Össur Geirsson

♩ = 120

2 marakas 2

9 marakas 2 3

13 marakas 2 3 þríhorn

17 marakas 2 3

21 marakas 2 3 25 7 tréstafr eða kúabjalla  
hristur og/eða kabassa

33 2 3 4

37 2 3 1.

2. 46 Dixie (swing, ♩ = 132) f

4 53 8 61 12

73

tréblökkir

81

8

89

5

Swing (♩ = 148)

96

tambúrina

104

112

120

6

128

2

3

4

# Frímannsvísur

Röndóttu mær - Saurlífisseggur -  
Honey, Will You Marry Me

Höfundar tónlistar: Jakob Frímann Magnússon  
og Valgeir Guðjónsson  
Útsetning: Össur Geirsson

♩ = 120

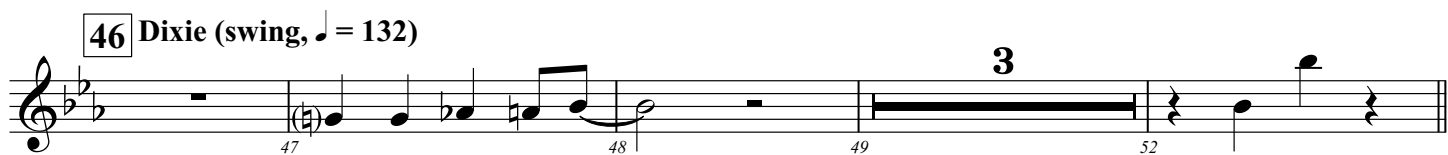
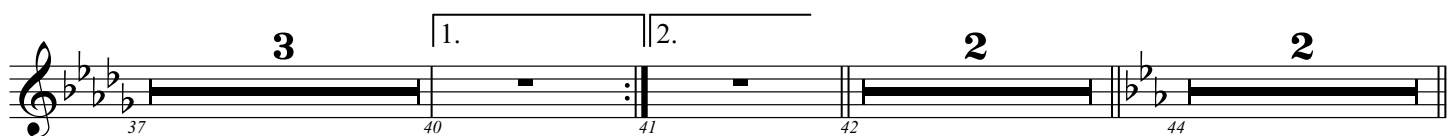
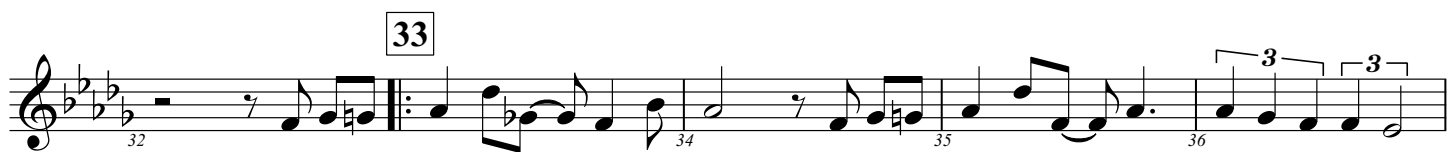
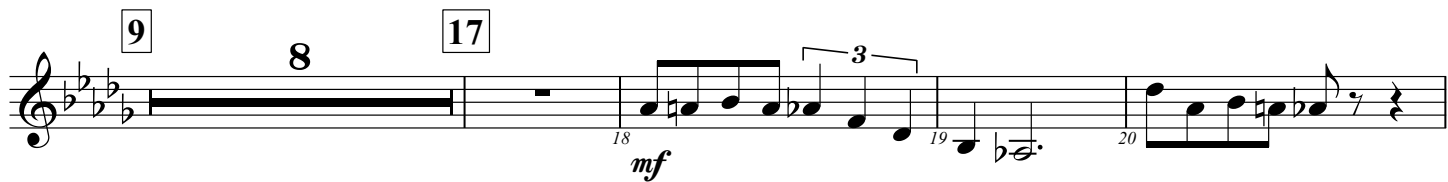

73 8 81

89

Swing (♩ = 148) 96 8 104 2

106 f 107 108 109 2

112 2 114 115

4 120 8 128 2 130 131

5 132 137 138 139 140

Pákur

# Frímannsvísur

Röndóttu mær - Saurlífisseggur -  
Honey, Will You Marry Me

Höfundar tónlistar: Jakob Frímann Magnússon  
og Valgeir Guðjónsson  
Útsetning: Össur Geirsson

♩ = 120

*mf*

© 2013 SÍSL

Heimilt er að ljósrita þessa útsetningu til eigin nota,  
en ekki til að lána, gefa eða selja þriðja aðila.

46 Dixie (swing, ♩ = 132)

6 53 8 61 12

73

8

81

8

89

5

Swing (♩ = 148)

96

*f* 97 98 99 100

104

101 102 103 105 106 *mf*

112

7

107 108 109 110 111 *ff*

120

6

128

119 121 127 *f*

129 130 131 132 133 134

135 136 137 138 139 140