Pákur

Brennið þið vitar
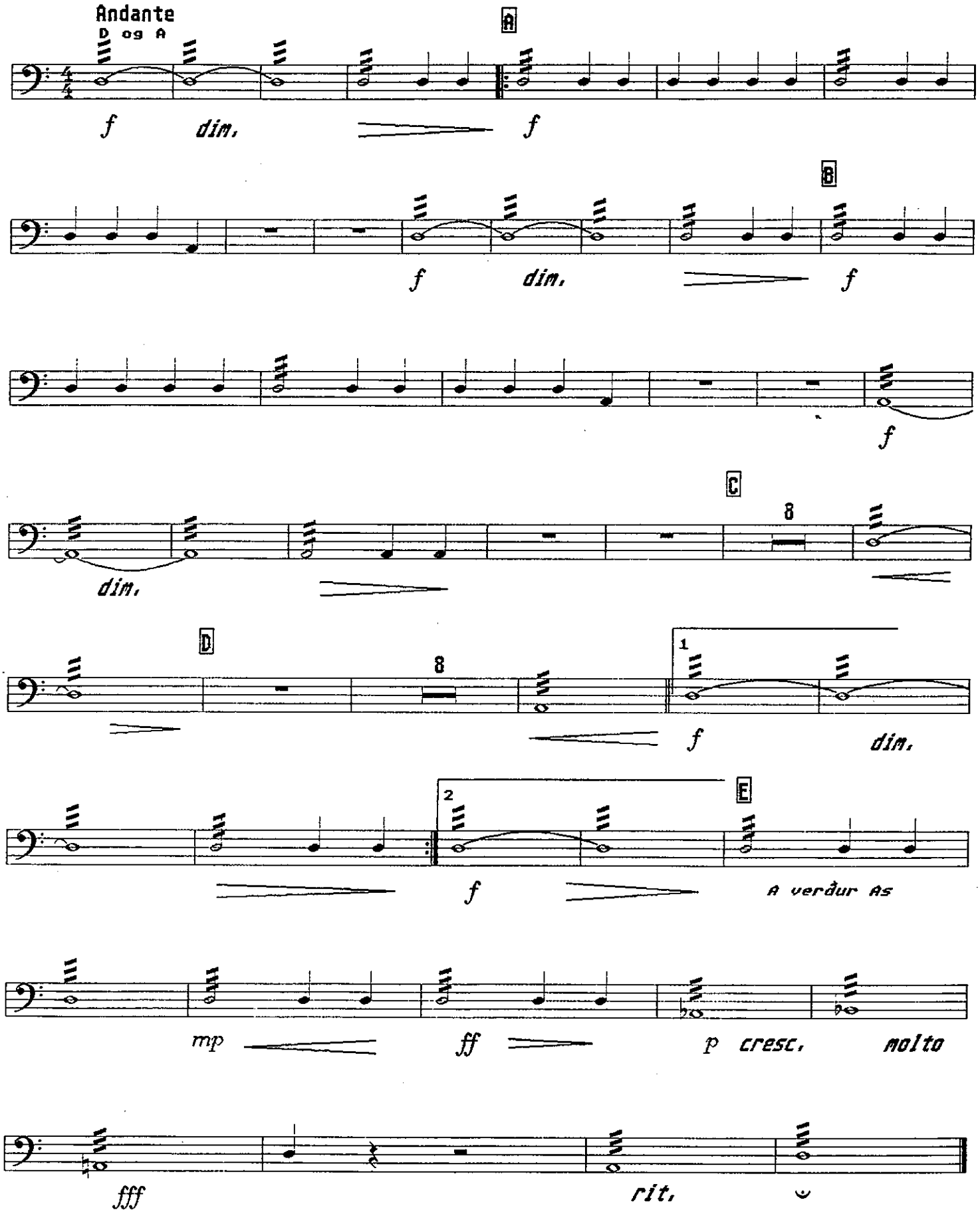
höf. Páll Ísólfsson
úts. Ellert Karlsson