

# Jingle Bells

the sleigh leaving platform.....

Allegretto  $\text{♩} = \text{c.}126.$

arranged Gordon Saville.

64

*f*

69

74

78

*f*

85

*ff*

91

*ff*

96

*f*

104

*f*

109

*f*

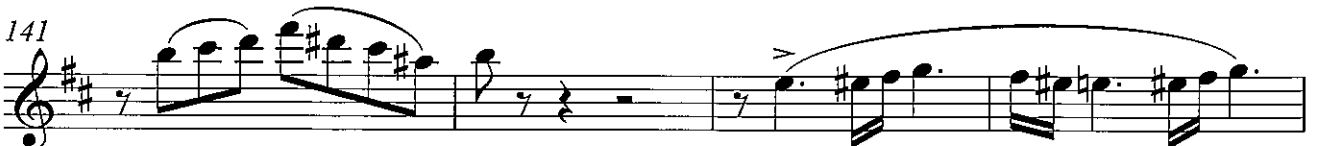
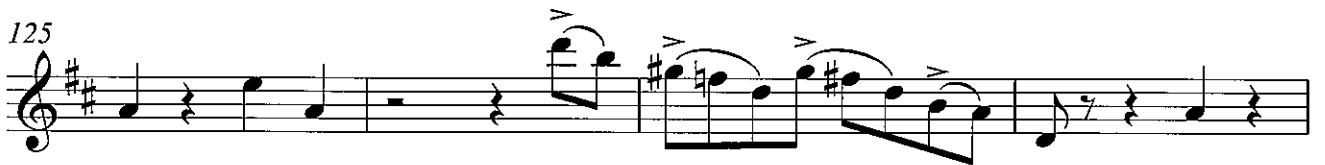

145

149

153

161

167
